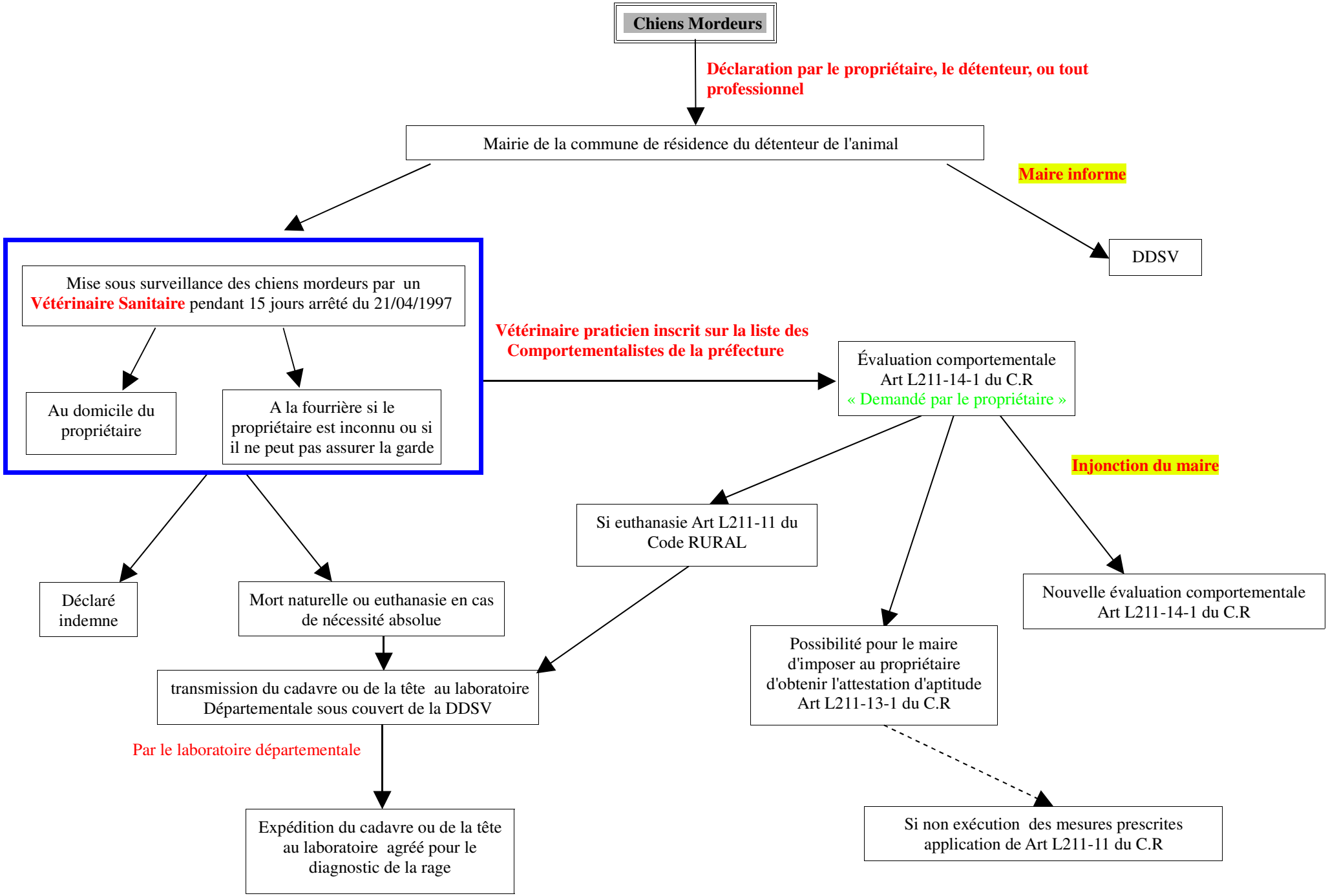Procédure chiens mordeurs Art L211-14-2 du Code Rural